

**SUPPORTING AND RESTORING
THE LIVES OF INDIVIDUALS,
FAMILIES & COMMUNITIES**

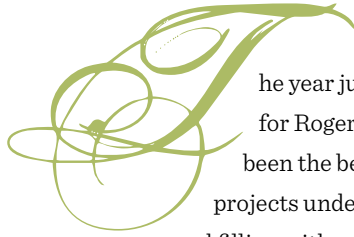

A MESSAGE FROM THE BOARD CHAIR AND PRESIDENT



he year just past was one of the most productive for Rogerson Communities, and may well have been the best ever. Our two affordable housing projects under construction will be open for business and filling with new tenants in 2015.

Beacon House, after thirty years under our management, was purchased from the investors by Rogerson and will remain affordable housing in perpetuity. Two new clients were added to our managed properties list—Mason Wright in Springfield and Fenway Studios in Boston. Importantly, our Adult Day Health Programs moved to licensure. Also, the senior management team was reconstituted by promotions from within the organization. And, all this was done while a major strategic planning process was carried forward by the Board of Directors and staff.

Hong Lok House will be the center for elder activity in Chinatown with seventy-four affordable units, an Adult Day Health program and a community center. Costs to build far exceeded available funds and Rogerson secured the additional funding needed. Cooper House was far behind schedule and the contractor there needed constant direction from us to finish the building. The other major project

under development, Fairing Way, has picked up momentum and will be under construction in 2015.

Our purchase of Beacon House and new management clients solidify our management portfolio. Income from the operation of facilities is vital to our future and the stability of the organization. Also, adding stability is the new licensing program for Adult Day Health. Over the years, we have advocated for licensure so that real healthcare delivery that goes on at quality programs is recognized and that sub-par providers be improved or eliminated.

The results of the strategic planning effort have deemed that all current programs are still vital and will continue, but more is needed. We will continue to innovate, to build affordable housing and to manage environments which support frail elders. We have every confidence that Rogerson's seasoned professional staff and leadership will carry this work forward with dignity, longevity, and vitality.

James F. Seagle, Jr.
President

Brit d'Arbeloff
Board Chair

BEACON HOUSE

One of Rogerson's great accomplishments of 2014 was the purchase of Beacon House. Rogerson had been a general partner in the ownership of Beacon House since 1982 when we restored the building after a fire and created affordable housing for low-income elders in a neighborhood that has priced out nearly all but the wealthy. By purchasing the property, Rogerson saved it from being developed as market rate units and preserved its affordability in perpetuity. All of this was only possible with a great deal of support from both Rogerson's Board of Directors and the Beacon House Corporation along with many State and City leaders, especially Boston Mayor Martin J. Walsh, and with community support.



Beacon Chambers Hotel, 1901



Community Room



Loring Library



Beacon House lobby

SUPPORTING AND RESTORING INDIVIDUAL LIVES AND COMMUNITY



JOHN was one of the first residents of the new Hong Lok House. After 40 years of employment, John had become homeless and was living in a shelter following a series of life threatening health issues and hospitalizations. He came to Rogerson through a network of local service providers and today is thriving, managing his health with access to doctors and hospitals, and is an important part of his community.

“I am deeply grateful to Rogerson Communities for providing me with a wonderful place to live. I look forward to giving back in any way I can.”



TIA came to Rogerson Communities’ Adult Day Health Program many years ago to get support managing chronic health issues. In addition to these health conditions, Tia takes medication to manage her mental health – a critical component of maintaining her long-term recovery from addiction. Today, Tia is an active grandmother and a powerful role model of optimism to other elders.

“The nurses help me with my medications and keep track of important doctor appointments.”



HENRY began attending a Rogerson Communities day program after a stroke left him paralyzed on one side and bound to a wheelchair. With support from staff, and access to a state-of-the-art fitness center, Henry began exercising. Today, Henry walks with a cane and exercises daily. His life is rich with people and activities.

“I thought that hospital bed was going to be my life, or the isolation of being stuck at home in a wheelchair. That’s not at all my story today – my life is amazing!”

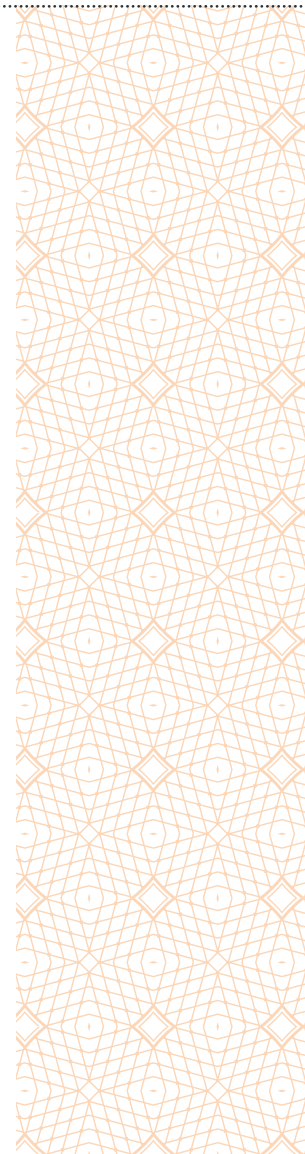



HONG LOK HOUSE



In early 2014 Hong Lok House completed construction of Phase I on Essex Street in Chinatown. Forty-three residents are now housed in the 32 apartments. Extensive work was performed on Phase II during the year and will include, upon completion, a total of 74 affordable units, a live-in manager unit and significant community space including an adult day health program, a senior center and a green roof with tai chi deck. This project has helped residents age in their community with access to the amenities they need, such as health care, shopping and transportation.





ROGERSON COMMUNITIES

2014 BY THE NUMBERS



The average age of residents who live in Rogerson Communities' elderly housing is **77**.

Our oldest resident is **102** years old.



76,538 meals and snacks were served at **3** day program sites.

8,167 congregate meals were served at Beacon House and Farnsworth House.



12 elders in need were helped by Elder Assistance Fund emergency grants.



289 individuals participated in Fitness First at **5** Rogerson Communities' sites and completed **13,952** staff-supervised Fitness First sessions.

The oldest Rogerson Fitness First participant is **99** years old.



330 adult day health program participants and their families relied on Rogerson's day programs to keep the participants healthy and safe.

There are **28** properties and programs under Rogerson Communities management.

Rogerson Communities manages **1,354** units, and **216** units are in development.

FINANCIALS



Rogerson Communities' financials for 2014 reflect another positive year of modest economic growth in spite of directing major resources toward the completion of Hong Lok House and Cooper House. The purchase of Beacon House from a limited partner afforded Rogerson Communities a developer fee that helped it to support various programs throughout the organization. Management and consulting fees increased due to a strong resident census and consulting engagements. Rogerson's positive 2014 financial results have enabled us to move forward confidently with a 5-year strategic plan which was developed in 2014.

REVENUES

Management and Consulting	3,367,272
Adult Day Health Programs	3,087,714
Contributions	1,563,570
Other Income	191,678
	<hr/>
	\$ 8,210,234

EXPENSES

Programs and Management	5,670,468
Staff and Administration	1,742,436
	<hr/>
	\$ 7,412,904

NET ASSETS

End of Year	\$ 22,157,977
-------------	----------------------

WITH THANKS TO OUR DONORS



It is only with the help of our generous supporters that Rogerson Communities can build, maintain and expand programs that both decrease healthcare costs and increase quality of life for elders in need. Your enthusiastic participation at our *Welcome Home!* gala, on a board or committee, or in our Annual Fund provides direct support to very vulnerable members of our community. We give particular thanks

to the Beacon Hill community for their commitment to ensuring that affordable housing remains part of the fabric of the neighborhood. Together, through our adult day health programs, fitness training, dementia care and affordable housing, we are making a significant difference in the lives of low-income elders and their families in greater Boston. Thank you for another wonderful year.



Mayor Martin J. Walsh visited Rogerson's Roslindale site where he met residents, toured the adult day health program and Fitness First, and visited the dementia day program.

**2014 GIFTS TO
ROGERSON COMMUNITIES**

INDIVIDUALS

\$100,000 AND ABOVE

Anonymous (1)
Brit d'Arbeloff

\$50,000 - \$99,999

Eugene H. & Meredith P. Clapp
Susan Rothenberg

\$25,000 - \$49,999

John L. Hall, II & Ann T. Hall
Larry K. & Atsuko Fish

\$10,000 - \$24,999

Harold & Maura A. Brown
Harold J. Carroll
Lloyd C. & Gene D. Dahmen
Joseph S. & Cynthia L. Freeman
Donald & Patricia Hillman
Thomas J. & Diane Dziana Hollister
Ogden M. & Nina Hunnewell
Gary P. Kearney, M.D. & Susan Kearney
Robert I. & Elizabeth Owens
James F. Seagle, Jr. & Barbara Seagle, M.D.
Myles D. & Lise Lange Striar
Samuel O. Thier, M.D. & Paula Thier
Peter L. & Ellen Zane

\$5,000 - \$9,999

George B. & Mimi Bennett
Lalor & Patricia N. Burdick
Howard E. Cox, Jr.
John E. & L. Adrienne Cupples
Richard L. Friedman & Friedman Family
Charitable Fund
James L. & Susan Joslin
Mr. & Mrs. David S. Lee
Joseph M. Rizzo & Mary L. Ryan

\$2,500 - \$4,999

Timothy S. & Sarah A. Allen
Joel B. Alvord & Lisa Schmid
Paul & Ashley Bernon
Leo S. Corcoran, Esq.
J. Kevin & Susan D. Leary
Alan & Cecily O. Morse

Paul & Mary Beth Sandman
Daniel E. Smith, Jr.
Karla S. Todd
Peter and Sally Wilde

\$1,000 - \$2,499

Elizabeth Ames
Betsey I. Ansin
F. Wesley Baker & Denise Perry
Stephen J. Camer, M.D.
Joseph P. & Carolyn J. Campanelli
Kenneth D. Chicos
William H. Clafin, IV
Thomas P. Connor, Jr. & Laura Carletto
The Connors Family
William J. & Sarah Ducas
John W. & Carol D. Filbin
John H. Finley, III & Margot Finley
John Fowler
Paul E. & Helen George
Daniel W. & Maria Gerrity
Daniel A. & Dorothy A. Grady
David W. & Florence F. Graham
Madeleine B. Grant
Bayard & Julie Henry
James F. Hunnewell, Jr. & Susan W. Hunnewell
Nancy Ives
Stephen B. Jeffries & Kimberlea Tracey
Mary J. Kakas
David J. Karaus & Marcia C. Peters
Nancy C. Lincoln & Reddi Ford
Sheryl Marshall
Nancy E. Marttila
Stephen Mead, Jr. & Laetitia F. Mead
Louis W. Meeks, M.D.* & Berneda Meeks
Jean & Kyra Montagu
David H. & Susan McWhinney Morse
Adam & Erika Portnoy
Heidi Price
Richard L. & Diane H. Schmalensee
Roger D. Scoville
John D. & Susan F. Spooner
T.L. & Lucinda H. Stebbins
James C. & Eileen B. Stokes
In honor of Stephen Hurwitz
Hurwitz Family Trust
In honor of Dr. Gary P. Kearney
Margaret Boles Fitzgerald

In memory of Ida C. Walker
Albert W. & Emily Laisy
In memory of Willie J. Washington, Esq.
Janet Lee Washington
*deceased

\$500 - \$999

George Antoniadis
Michael Brady
Catherine V. Brigham
Charles Bures
Nonnie & Rick Burnes
Andrew P. & Amy W. Burnes
Thomas J. Butters
William Carey
Charles L. Cooney & Peggy Reiser
Carolyn F. Corcoran
Kenneth & Cara Crisafulli
Matthew A. d'Arbeloff & Claudia Lavin
Robert & Bobo Devens
Sotiris P. Diamandis, M.D.
Elias & Jody Dow
Daniel B. Ford, III & Amy S. Ford
Beverly Gallo
Frederic J. Gardner & Sherley G. Smith
Paul & Cherry Garrido
Russell A. Gaudreau Jr., Esq. & Betty Gaudreau
Lillian Golden
Joseph W. Hammer
Erling A. Hanson, Jr. & Elizabeth M. Hanson
John & Andrea Hartnett
Farhat H. Homsy, M.D.
James D. Houghton & Constance B. Coburn
J. Atwood & Elizabeth Ives
Thomas R. & Robin Jackson
Jerome P. Kassirer, M.D. & Sheridan L. Kassirer
Joan E. Kolligian, Esq.
Andrew J. Ley
Sharon Mainguy
Joseph B. & Rachel A. Martin
Barbara J. McNeil, M.D., Ph.D.
Gary R. Mikula & Holly Burnet Mikula
Lois F. Nesson
Georgia E. Pappas
Kevin C. & Anne D. Phelan
John S. Reidy
Peter A. & Mary T. Renner

Emily Rooney
Michael J. Ruberto
Paul S. Russell, M.D.
Drs. Richard D. & Mary D. Scott
Joseph L. & Nancy Serafini
Ross E. & Kathleen B. Sherbrooke
Errin Siagel
Gordon H. Silver
Mindy F. Spitz
H. Porter Terry, III & Carol S. Terry
Sandy & Cathy Tierney
Jay & Laurie N. Trilling
Thomas C. & Ellen Takagi Walsh
Pramila R. Yadav, M.D.

In memory of R. Marshall Schell
Janice Schell

\$250 - \$499

Paul J. & Jane Ayoub
Thomas M. Clafin, II & Rachel C. Clafin
Mr. & Mrs. Frederic M. Clifford
Caitlin E. Crowe
Edward E. Dann
James M. & Janet B. Fitzgibbons
Arthur L. & Vida Goldstein
Kurt E. & Jane Hanson
Islande Icart
Judy Jose-Roddy
Shelley Kaplan & Alan Carvalho
Daniel K. Kingsbury & Caitriona Ni Dhuchon
Michael Kizelewicz
Dennis J. Langwell
David T. & Susan H. Lawrence
Philip W. Le Quesne
Mr. & Mrs. Charles C. Lockwood
Ron McGarvey
James R. & Karen McSherry
Ali & Betty Riaz
William G. Rogerson
Tweed & Leslie Roosevelt
Ellen J. Rubin
Colin & Victoria Smyth
Regina Snowden
Edward Sople
Lee & Laura Stone
Jeffrey Walker
Lila Wolff

In honor of Gary P. Kearney, M.D.
Mark A. & Judith C. King

\$100 - \$249
Myriam Armant
Simone Auster
Courtney A. Barth
Martin & Katharine N. Begien
Jas Bhogal
Margaret Black
Michael Blanchard
Janet L. Bronstein
Shannon A. Cashman
Geoffrey T. Chalmers
Robert D. Chellis & Sandy Adams
William & Lisa Chioffi
Dennis & Marie Corcoran
Erica A. Corsano
James M. & Laurel M. Cosman
Robert K. Crabtree & Priscilla Ellis
David & Julie Crowley
Florence L. Everett
Ellen Feingold
Anne Fitzpatrick
Susan A. Flanagan, M.P.H., Ph.D.
Peter R. Gates
Nicholas & Paula M. Gleysteen
Patrick Grant
Henry H. Hammond
Sarah R. Hinkle
Frederic B. & Caroline Hoppin
Mariel Keane Hough
Erica Houghtlin
Pamela P. Humphrey
Joseph A. Hunter & Esther Schlorholtz
Richard G. Jacobus, Jr.
Noah Katz*
Walter G. & Elizabeth S. Kenyon
Peter Kronheimer & Jennifer Andrews
Ann Kurland
James Ladd
Barbara Lee
Jerry Leshem
Sharon P. Loewenthal
Paula Lyons
Kim Mai
David G. & Missy Daboul Margolis

Joseph G. Mari
Max Ultimate Food/Dan Mathieu
Edwin P. Maynard, III, M.D. & Lisa Maynard
Tabitha McCarthy
Boston School STRIVE Program/John McCauley
John S. & Sandra M. McWhirter
Thelma P. Moore
David T. Moy
Lou Odette & Ellen Gaffney
Karen Osborn
Collette Phillips
David Pietrantoni
Alejandro Quiroga
Gustavo Quiroga
Jorge & Barbara Quiroga
Anne Rand
Jack Reynolds
David P. Rockwell & Debra L. Hall
M. Robert Rose
Glenn Ross, M.D.
Denise Rothschild
Marna Rowe
Tanit Sakakeeny
Rani Sarin
Amy N. Schectman
Anne Morton Smith
Peter Smith & Catherine S. Dickey
Roger L. Snow, M.D. & Harron Ellenson
Christopher Spinazzola & Marjorie Clapprood
George R. & Lee T. Sprague
Catherine Squires
Priscilla Stieff
W. Nicholas & Joan Thorndike
John L. Thorndike
Michael K. & Nancy B. Tookey
Constance V.R. White
Katherine B. Winter
Anuradha Yadav
Ada J. Yarbrough

In honor of Betsy P. Leitch
Thomas E. Weesner

In honor of Cecily Morse
Michael A. & Annette Miller

In honor of Catherine Witherspoon
Marjorie J. Witherspoon

In memory of Leo K. Hayes
Eleanor McGourty

In memory of Hilda Tillet
Dennis W. Morson

In memory of Ida C. Walker
Kenneth & Stacy B. Backman
Jeremiah Gabin
Daniel Osborn
Katie Vanstry
Mark Ward
Donald J. & Catharine Winter
*deceased

UP TO \$100
Anonymous (1)
Jacob L. & Nancy L. Bloom
F. Gorham Brigham, Jr. & Amy Brigham
Lane Byrd
Charles W. & Elaine Davidson
Bradley & Margaret Day
Karen DeTemple
Bijan Etemad-Gilbertson
Manuel Feliz
Loise Francisco-Anderson
Paolo Gaudiano
John S. Grace
John T. Griffin, Jr.
Daniel Guettler
Sally Gwin
Ronald T. Hafer
William H. & Christine M. Hayes
M. Hector
Chelsea Hobgood
Frank Hodge
Noelle Janka
David Kleilub
Olga Lopez
Alba Maldonado
Lisa A. Martancik
Sarah E. Meyers
Margaret E. Michaud
Hanni Myers
Atheline Wilbur Nixon
Mary Pasciucchio
Marc Pellet
Harold I. Pratt
Mitch & Laura Rock
Ahmad R. Saadat
Robert Sakakeeny

Serge Salager
Ellie Scherr
Martin Schetzen, Ph.D. & Jeannine M. Schetzen
John W. Sears
Joanne Snider
Laury Sorensen
Cynthia J. Stein, M.D., M.P.H.
Margaret W. Stubbs
Scott A. Swartz
Michael & Annlinnea Terranova
Anastasia Udnikova
Doris Yaffe

In honor of Barbara Quiroga
Carol G. Einhorn

In memory of Ruth Copeland
Edythe Copeland

In memory of Betty Dupree
Martha B. Bass

In memory of Winnie Harrison
Roland & Rose Clements
Sonja L. White

In memory of Florence Lieberman
The Hoffman Family

In memory of David Miller
Gerald F. & Georgiana K. White

In memory of Ida C. Walker
Amy Chapin
Andrew Cohen
Faith Frank
Elizabeth Murray
Germaine Planchais
Charles W. & Kimberly A. Suther

In memory of Willie J. Washington, Esq.
Darien N. Smith

IN-KIND DONATIONS

Michael Blanchard
Boston Magazine
BradhamDesign.com
Cityscapes Inc.
Diane Chiasson
Emily G. Kahn
European Auto Solutions
Carl J. Martignetti

Cityscapes Inc.
The Martignetti Company
MAX Ultimate Food
Barbara Quiroga & Associates
Eileen Ricci
James F. Seagle, Jr. & Barbara Seagle, M.D.
Verna Wilson
V-Neck Media
Janet Wu

CORPORATIONS & FOUNDATIONS

\$500,000 AND ABOVE

Anonymous (1)

\$50,000 - \$99,000

Fidelity Investments Charitable Gift Fund
Goldman, Sachs & Co.
The Janey Fund

\$25,000 - \$49,999

Amelia Peabody Charitable Fund
Elisha Ashton Trust
Dellbrook Construction, LLC
The James and Sarah Dyer Charitable Fund,
Bank of America, N.A., Trustee
Tufts Health Plan Foundation

\$10,000 - \$24,999

Blue Hills Bank Charitable Foundation
Bushrod H. Campbell and Adah F. Hall
Charity Fund
Charles F. Bacon Trust, Bank of America, N.A.,
Trustee
Citizens Bank, Massachusetts
The Hamilton Company Charitable Foundation
Nixon Peabody LLP
Sailors’ Snug Harbor of Boston

\$5,000 - \$9,999

Alice Willard Dorr Foundation
Blue Cross Blue Shield of Massachusetts
BrooklineBank
Brookline Tuberculosis & Health Society
Brooks Automation
Charles Sanders Trust
Covidien

Edward Austin Trust, Bank of America, N.A.,
Trustee
Greater Media, Inc.
The Howard C. Connor Charitable Foundation
John Moriarty & Associates, Inc.
Liberty Mutual Group
The Mattina R. Proctor Foundation
Merck Partnership for Giving
Nutter, McClennen & Fish LLP
Partners HealthCare Systems, Inc.
Robert Brigham Trust
Silicon Valley Community Foundation
TJX Foundation
New England Baptist Hospital

\$2,500 - \$4,999

Boston Private Bank & Trust Company
The Fieldstone Foundation
Sophia Snow Place

In honor of Gary P. Kearney, M.D.
Mulkern Mechanical, Inc.

\$1,000 - \$2,499

The Alchemy Foundation
Adelard A. Roy & Valeda Lea Roy Foundation
Alvord Family Foundation
Brigham & Women’s Hospital
Chia-Ming Sze Architect, Inc.
Ercolini & Company LLP
Fiduciary Trust Company
Farnsworth Housing Corporation
HUB International New England
Oppenheimer & Company
Penobscot Investment Management Co., Inc.
Re-Stream
Rubblestone Foundation
Schwab Charitable Fund
Stifler Family Foundation
TFC Financial Management
The Schochet Companies
Vincent Mulford Foundation
Walsh Brothers, Inc.

In honor of Gary P. Kearney, M.D.
The Henry Luce Foundation, Inc.

\$500 - \$999

Anonymous (1)
Allstar Waterproofing & Building Restoration, Inc.

The Boston Foundation
Broderick Bancroft
Centre Cuts Corporation
Charity Warriors
Duane Morris LLP
Greater Boston Chinese Golden Age Center
Haemonetics Corporation
Harvard Pilgrim Health Care
Heritage Healthcare Services, Inc.
Market Street Trust Company
Midtown Home Health Services, Inc.
Mount Pleasant Home
Norfolk Hardware & Home Center
O’Neill & Associates, LLC
RBC Wealth Management, RBC
Foundation - USA
Sunshine Janitorial Services, Inc.
Wellesley Design Consultants, Inc.

In honor of Lloyd Dahmen
Barbara Nan Grossman Family Charitable
Foundation

\$250 - \$499

James Kelly & Sons, Inc. Landscaping Co.
Industrial Floor Covering, Inc.
James Devaney Energy, Inc.
The Parish of Sacred Heart
R. Zoppo Corporation

\$100 - \$249

Amazon
Richard G. Jacobus Family Foundation, Inc.
STIL Legacy Dedham
WCVB-TV

In memory of Rayetta Perkins Jones’ mother
Boston School STRIVE Program

UP TO \$100

Luxe Boutique LLC

**GIFTS TO ROGERSON HOUSE,
JAMAICA PLAIN**

INDIVIDUALS

\$2,500 - \$4,999

In memory of Annie Mae Evans
Wynelle Evans

\$1,000 - \$2,499

Toni Strassler

\$100 - \$249

In memory of Betty Dupree
Robert Calvert, Jr.

UP TO \$100

In memory of Betty Dupree
Theresa C. Hughes
Donna S. Robbins

In memory of Annie Mae Evans
Robert & Marilyn H. Schmidt
Linda J. Whitlock

In memory of Mary Moran
Michael J. Pisari, Jr. & Donna M. Pisari

In memory of Rose Rocco
Louis J. & Rita C. Binda

CORPORATIONS & FOUNDATIONS

\$10,000 - \$24,999

Rochester Area Community Foundation

\$2,500 - \$4,999

Seaward Management Corporation

\$1,000 - \$2,499

The Barrington Foundation, Inc.

**GIFTS IN SUPPORT OF MOUNT
PLEASANT HOME, JAMAICA PLAIN**

CORPORATIONS & FOUNDATIONS

\$10,000 - \$24,999

Charles F. Bacon Trust, Bank of America,
N.A., Trustee
Charles H. Farnsworth Trust, Bank of America,
N.A., Trustee

\$5,000 - \$9,999

Bushrod H. Campbell and Adah F. Hall
Charity Fund
Eastern Bank Charitable Foundation



ROGERSON COMMUNITIES

2014 OFFICERS

Brit d'Arbeloff
Chair

Mary L. Ryan
Treasurer

Colin Smyth
Clerk

James F. Seagle, Jr.
President

DIRECTORS

John E. Cupples
Lloyd C. Dahmen
John L. Hall, II
Patricia M. Hillman
Ogden M. Hunnewell
Mary J. Kakas
Gary P. Kearney, M.D.
Cecily O. Morse
Paula Thier
Karla Todd

OVERSEERS

Nile L. Albright, M.D.*
Daniel Bancroft
Patricia N. Burdick*
Carolyn J. Campanelli
Robert D. Chellis
Meredith P. Clapp*
Lisa Clark
Pat L. Cox*
Christine F. Collins

Erica A. Corsano
Andrea d'Amato
Lawrence S. DiCara*
Paul S. Evans*
Ellen Feingold
Terry S. Field
John H. Finley, III*
Susan A. Flanagan, Ph.D.
Herbert P. Gleason*
Elizabeth M. Hanson
Joseph A. Hunter
Sarah D. Hurlbut
Peter M. Keating*
Bonlyn A. McBride
Barbara J. McNeil, M.D., Ph.D.
Randace Rauscher Moore
Sarah B. Porter*
Joanne Prince
Rebekah Richardson*
Sarita Rogers
Jeffrey W. Sacks
Esther Schlorholtz
Joseph L. Serafini*
Robin E. Sherman
Merlin Southwick
William C. Stone*
Robert Tuchmann
Ellen Takagi Walsh*
Georgiana K. White
Peter Zane

**Former Director*

2014 SENIOR MANAGEMENT

James F. Seagle, Jr.
President

Simone Auster
Executive Assistant to President

Chitra Sharma
Vice President, Finance

Ken Crisafulli
*Vice President,
Facilities*

Courtney Barth
*Vice President,
Development &
Community Relations*

Laurie N. Trilling
Chief Operating Officer

Nancy Kowalski
Vice President, Human Resources

2014 PROGRAMS & PROPERTIES UNDER MANAGEMENT

Beacon House
Carleton House
Community at Pond Meadow
Council Tower
Elder Assistance Fund
Farnsworth House
Fenway Studios
Florence House
Hale Barnard Services
Healthy Rogerson
Hill House
Hong Lok House (Phase I)
Joy Street Residence
Longfellow House
Mason Wright
Peter Faneuil House
Pond Home
Residences at Snow Place
Rogerson House
Rogerson House Day Program
Rogerson Egleston
 Adult Day Health Program
Rogerson Roslindale
 Adult Day Health Program
Rogerson Roslindale
 Dementia Day Program
Rogerson Fitness First
Roslindale House
Sophia Snow House
Spencer House
Springhouse
Walnut House